

S4.55(1A)

Proposal: Modification to modify DA-172/2017

Address 106 Homer Street Earlowood

LGA: City of Canterbury Bankstown Council

Site Area: 695.5 m²

Client: Dimitri Galansis

DRAWING LIST			
Layout Number	Layout Name	Current Revision ID	Transmitted Date
1.1	Coverpage	01	21/07/2023 12:33 PM
1.2	Existing Site Plan	01	21/07/2023 12:33 PM
1.3	Existing Floor Plan	01	21/07/2023 12:33 PM
1.4	Proposed Site Plan	01	21/07/2023 12:33 PM
1.5	Change Plan	01	21/07/2023 12:33 PM
1.6	Proposed Floor Plan	01	21/07/2023 12:33 PM
1.7	Proposed Roof Plan	01	21/07/2023 12:33 PM
1.8	Proposed Stormwater Plan	01	21/07/2023 12:33 PM
1.9	GFA Plan	01	21/07/2023 12:33 PM
1.10	Elevation	01	21/07/2023 12:33 PM
1.11	Elevation	01	21/07/2023 12:33 PM
1.12	Section	01	21/07/2023 12:33 PM
1.13	Section	01	21/07/2023 12:33 PM
1.14	Door/ Window Schedule & Finishes	01	21/07/2023 12:33 PM
1.15	Notification Plan	01	21/07/2023 12:33 PM
1.16	Notification Plan	01	21/07/2023 12:33 PM

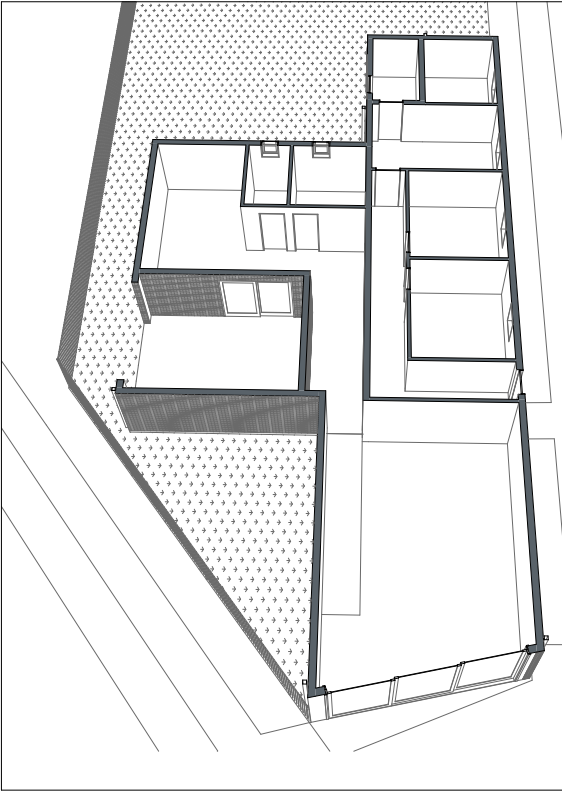

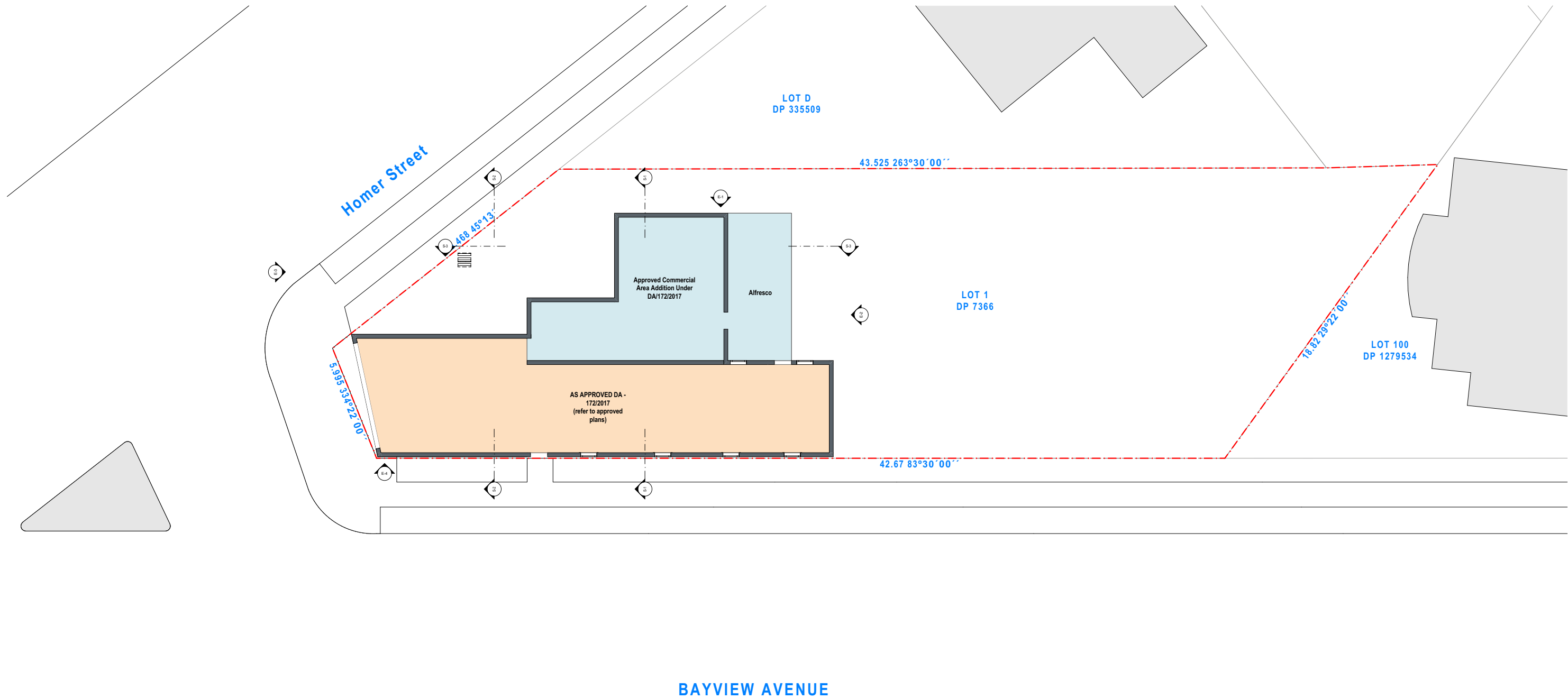

Existing Site Plan  
1:200



(02) 8706 9797  
www.planzone.com.au  
info@planzone.com.au  
PO Box 3, Liverpool NSW 1871  
Suite 4/259 Northumberland St  
Liverpool NSW 2170

Do not scale off drawings, use scaled measurements. All measurements to be confirmed on site prior to commencement of any works.  
**Disclaimer:**  
While every reasonable effort has been made to ensure that this plan is correct at the time of creation, Planzone Pty Ltd, its agents and employees, disclaim any and all liability to any person in respect of anything or the consequences of anything done or omitted to be done in reliance upon the whole or any part of this plan.  
**© Copyright**  
This plan is subject to copyright and remains the property of Planzone Pty Ltd. The plans must not be used, copied, edited, reproduced, disseminated or redistributed, in whole or part without the prior written consent of Planzone Pty Ltd. These plans are site specific and can only be used for the project and property stipulated in the drawing details section of this plan. These plans have been prepared to illustrate design intent only and any construction is to be done so in accordance with the relevant local and statutory standards, codes and regulations including, but not limited to, the Building Code of Australia and Australian Standards.



**Proposal** Modification to modify DA-172/2017  
**Address** 106 Homer Street Earlwood

**Project No.** 230508  
**Revision No.** 01  
**Drawing No.** 1.2  
**Drawn By** KK (BDAA No. 6433)

**Client** Dimitri Galansis  
**LGA** City of Canterbury Bankstown Council  
**Drawing Title** Existing Site Plan  
**Scale** 1:200

Revisions	Rev #	Revision Name	Transmittal Set Date
	01	Floor Plan Amendment	21/07/2023

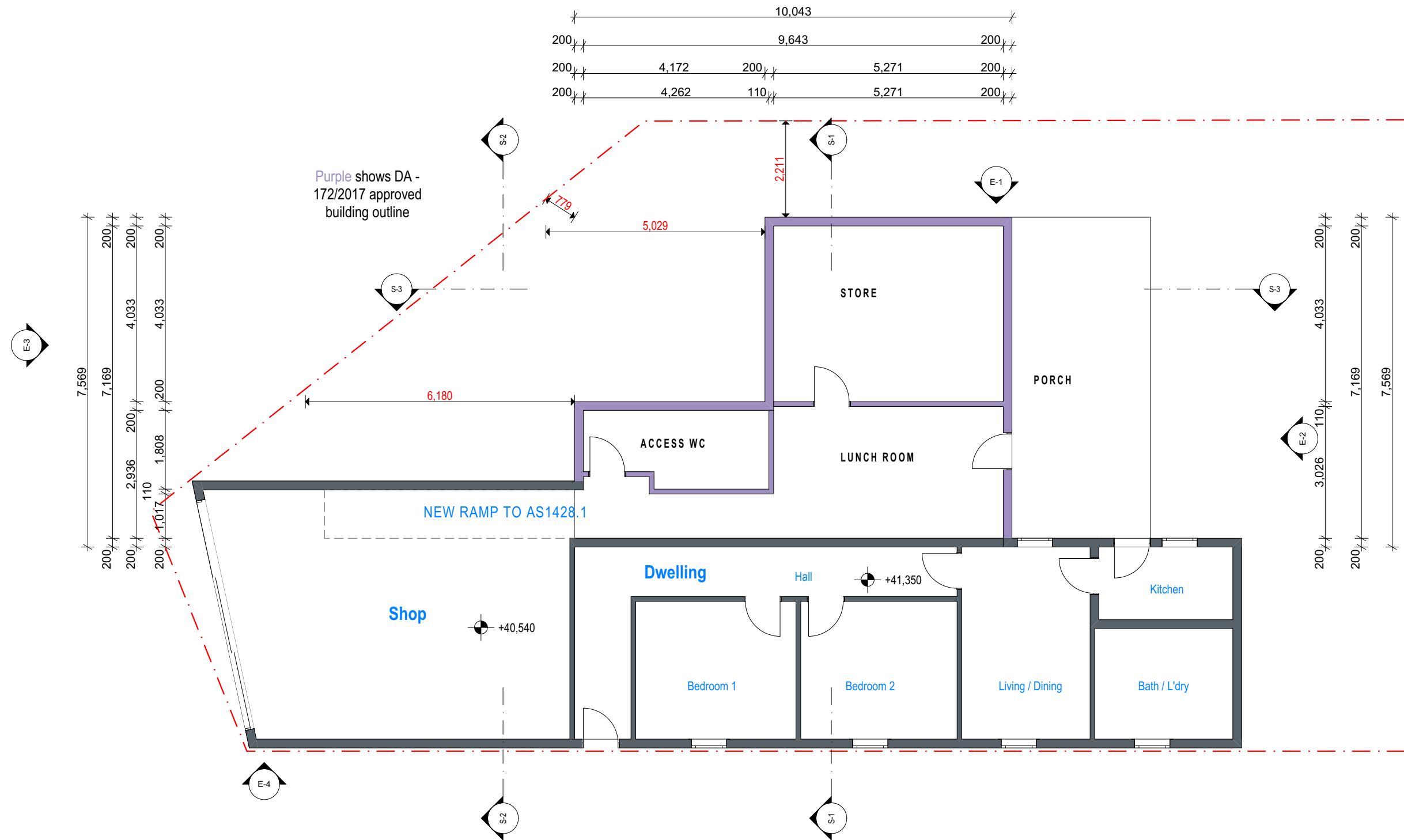

Existing Ground Floor Plan  
1:100

Revisions	Rev #	Revision Name	Transmittal Set Date
	01	Floor Plan Amendment	21/07/2023

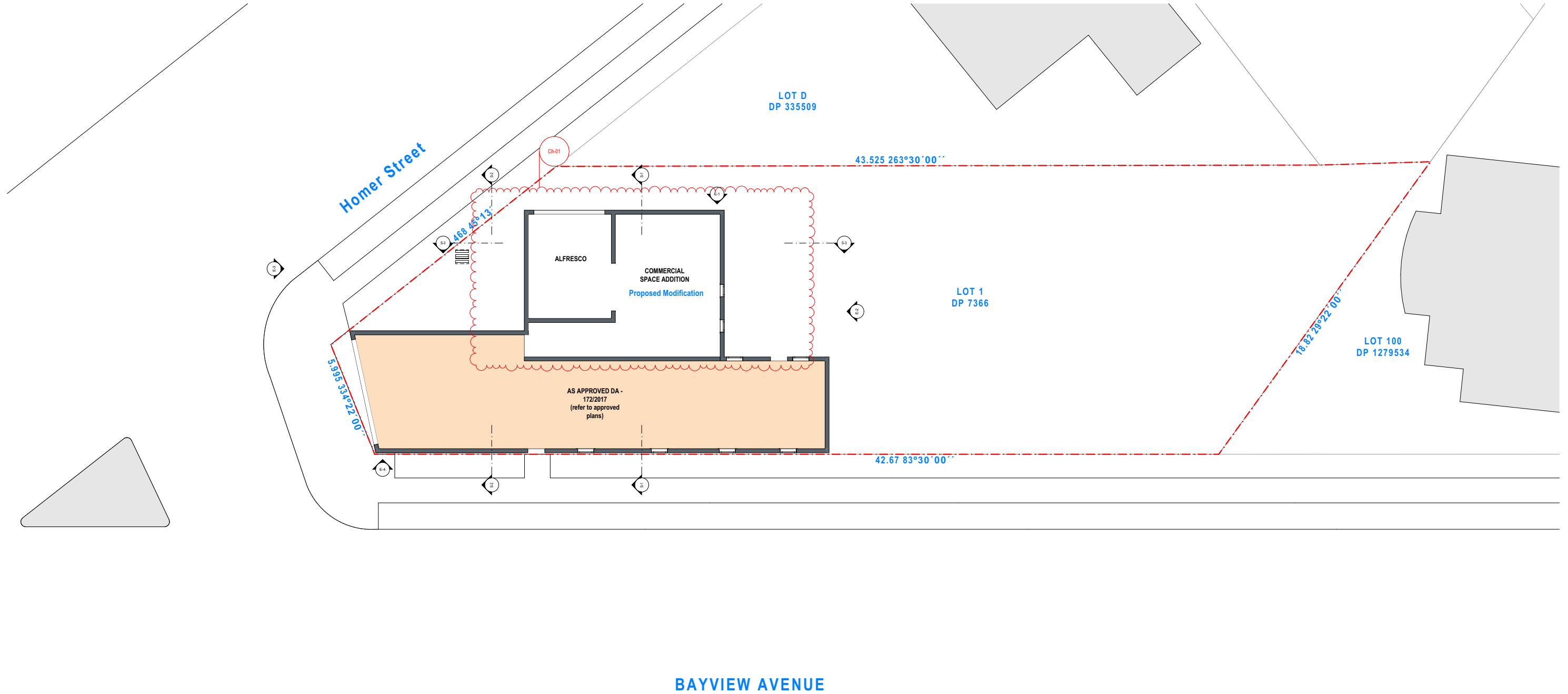

Site Plan  
1:200





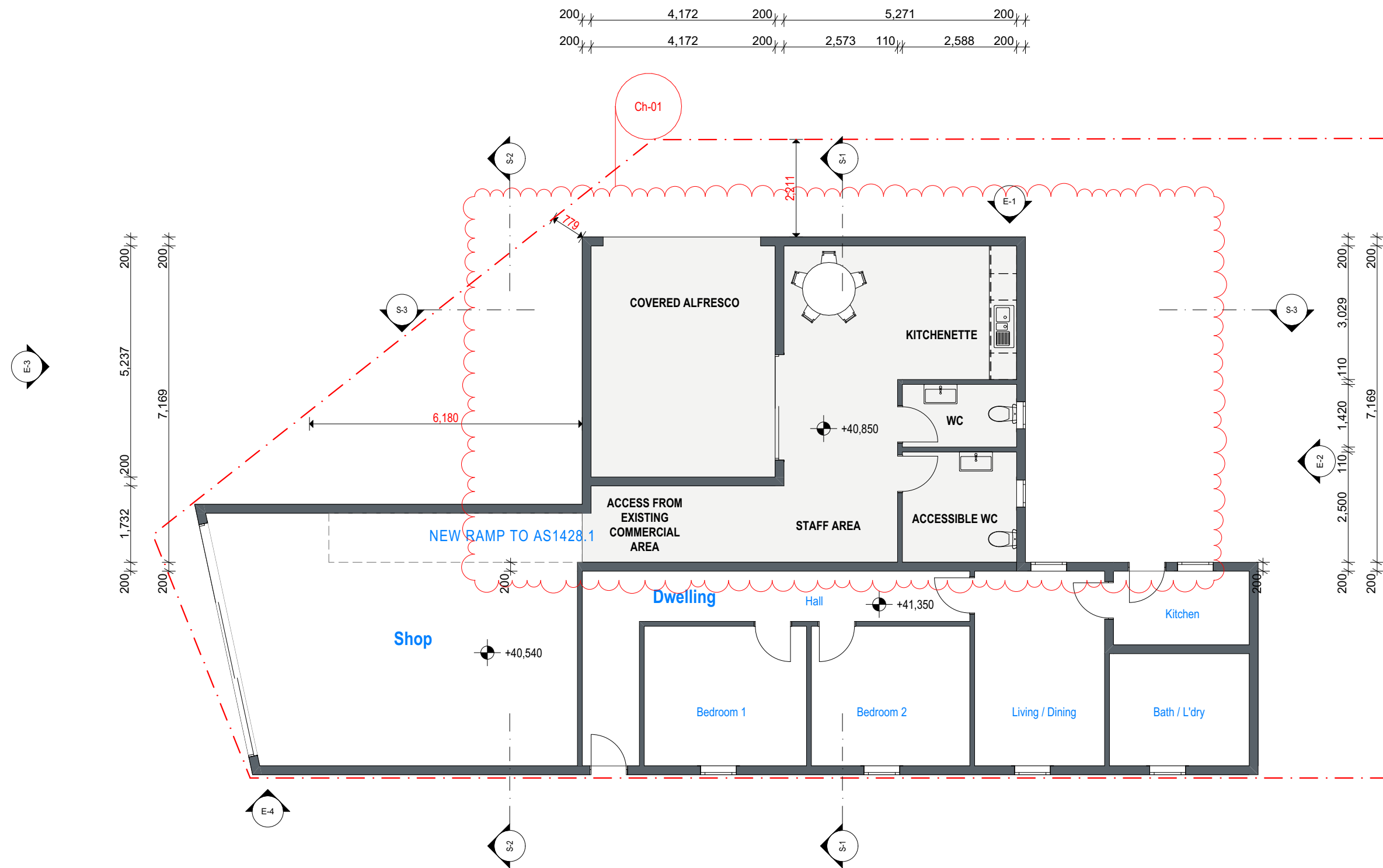

Proposed Ground Floor Plan  
1:100



(02) 8706 9797  
www.planzone.com.au  
info@planzone.com.au  
PO Box 3, Liverpool NSW 1871  
Suite 4/259 Northumberland St  
Liverpool NSW 2170

Do not scale off drawings, use scaled measurements. All measurements to be confirmed on site prior to commencement of any works.  
**Disclaimer:**  
While every reasonable effort has been made to ensure that this plan is correct at the time of creation, Planzone Pty Ltd, its agents and employees, disclaim any and all liability to any person in respect of anything or the consequences of anything done or omitted to be done in reliance upon the whole or any part of this plan.  
**© Copyright**  
This plan is subject to copyright and remains the property of Planzone Pty Ltd. The plans must not be used, copied, edited, reproduced, disseminated or redistributed, in whole or part without the prior written consent of Planzone Pty Ltd. These plans are site specific and can only be used for the project and property stipulated in the drawing details section of this plan. These plans have been prepared to illustrate design intent only and any construction is to be done so in accordance with the relevant local and statutory standards, codes and regulations including, but not limited to, the Building Code of Australia and Australian Standards.



**Proposal** Modification to modify DA-172/2017  
**Address** 106 Homer Street Earldwood  
**Project No.** 230508  
**Revision No.** 01  
**Drawing No.** 1.6  
**Drawn By** KK (BDAA No. 6433)  
**Client** Dimitri Galanis  
**LGA** City of Canterbury Bankstown Council  
**Drawing Title** Proposed Floor Plan  
**Scale** 1:100

Revisions	Rev #	Revision Name	Transmittal Set Date
	01	Floor Plan Amendment	21/07/2023

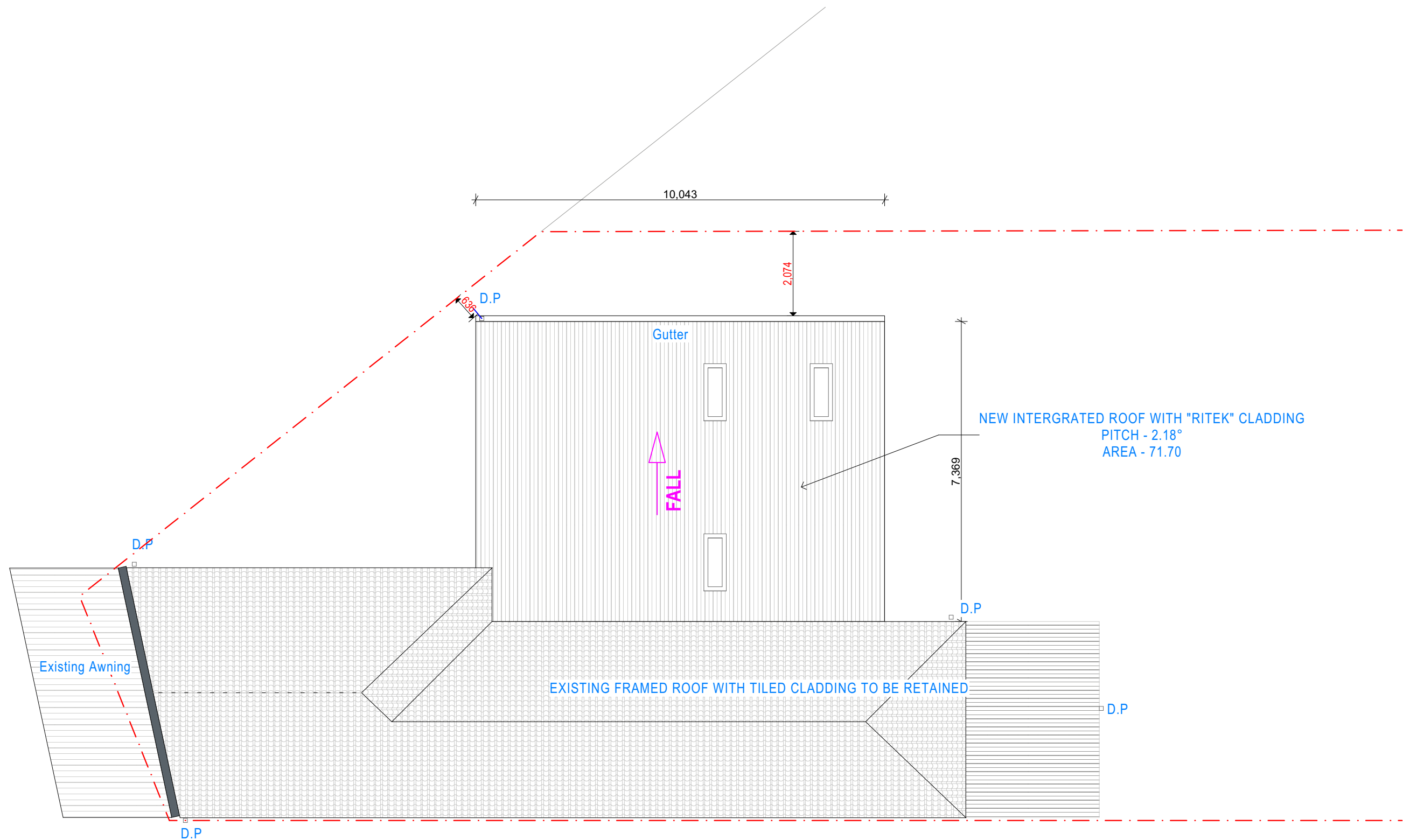

Roof  
1:100



(02) 8706 9797  
www.planzone.com.au  
info@planzone.com.au  
PO Box 3, Liverpool NSW 1871  
Suite 4/259 Northumberland St  
Liverpool NSW 2170

Do not scale off drawings, use scaled measurements. All measurements to be confirmed on site prior to commencement of any works.  
**Disclaimer:**  
While every reasonable effort has been made to ensure that this plan is correct at the time of creation, Planzone Pty Ltd, its agents and employees, disclaim any and all liability to any person in respect of anything or the consequences of anything done or omitted to be done in reliance upon the whole or any part of this plan.  
**© Copyright**  
This plan is subject to copyright and remains the property of Planzone Pty Ltd. The plans must not be used, copied, edited, reproduced, disseminated or redistributed, in whole or part without the prior written consent of Planzone Pty Ltd. These plans are site specific and can only be used for the project and property stipulated in the drawing details section of this plan. These plans have been prepared to illustrate design intent only and any construction is to be done so in accordance with the relevant local and statutory standards, codes and regulations including, but not limited to, the Building Code of Australia and Australian Standards.



bd  
BUILDING DESIGNERS  
ASSOCIATION OF AUSTRALIA

**Proposal** Modification to modify DA-172/2017  
**Address** 106 Homer Street Earlwood

**Project No.** 230508

**Revision No.** 01

**Drawing No.** 1.7

**Drawn By** KK (BDAA No. 6433)

**Client**

Dimitri Galanis

**LGA**

City of Canterbury Bankstown Council

**Drawing Title**

Proposed Roof Plan

**Scale**

1:100

Revisions	Rev #	Revision Name	Transmittal Set Date
	01	Floor Plan Amendment	21/07/2023

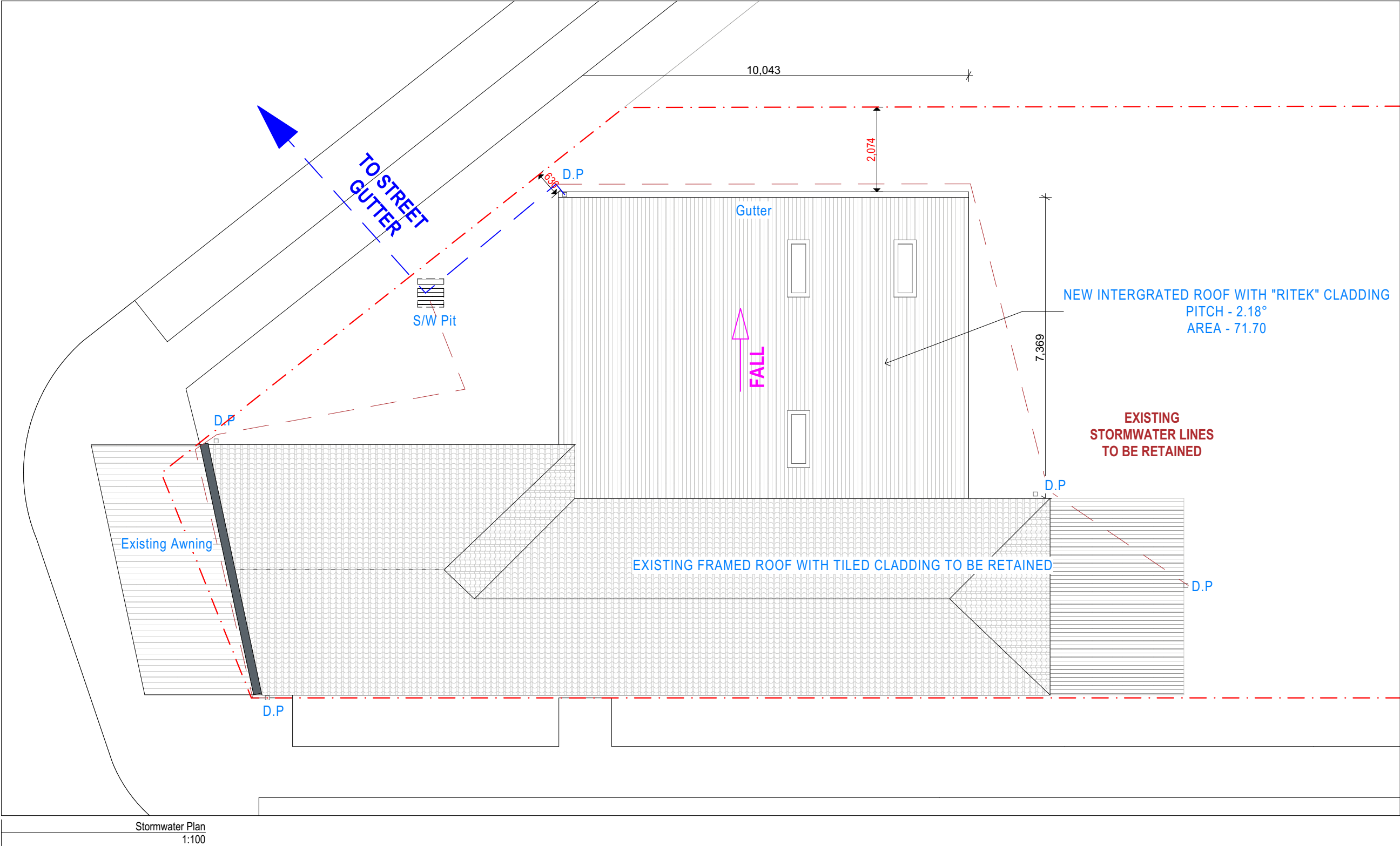

Stormwater Plan  
1:100



(02) 8706 9797  
www.planzone.com.au  
info@planzone.com.au  
PO Box 3, Liverpool NSW 1871  
Suite 4/259 Northumberland St  
Liverpool NSW 2170

Do not scale off drawings, use scaled measurements. All measurements to be confirmed on site prior to commencement of any works.  
**Disclaimer:**  
While every reasonable effort has been made to ensure that this plan is correct at the time of creation, Planzone Pty Ltd, its agents and employees, disclaim any and all liability to any person in respect of anything or the consequences of anything done or omitted to be done in reliance upon the whole or any part of this plan.  
**© Copyright**  
This plan is subject to copyright and remains the property of Planzone Pty Ltd. The plans must not be used, copied, edited, reproduced, disseminated or redistributed, in whole or part without the prior written consent of Planzone Pty Ltd. These plans are site specific and can only be used for the project and property stipulated in the drawing details section of this plan. These plans have been prepared to illustrate design intent only and any construction is to be done so in accordance with the relevant local and statutory standards, codes and regulations including, but not limited to, the Building Code of Australia and Australian Standards.



**Proposal** Modification to modify DA-172/2017  
**Address** 106 Homer Street Earlwood

**Project No.** 230508  
**Revision No.** 01  
**Drawing No.** 1.8  
**Drawn By** KK (BDAA No. 6433)

**Client** Dimitri Galansis  
**LGA** City of Canterbury Bankstown Council  
**Drawing Title** Proposed Stormwater Plan  
**Scale** 1:100

Revisions	Rev #	Revision Name	Transmittal Set Date
	01	Floor Plan Amendment	21/07/2023



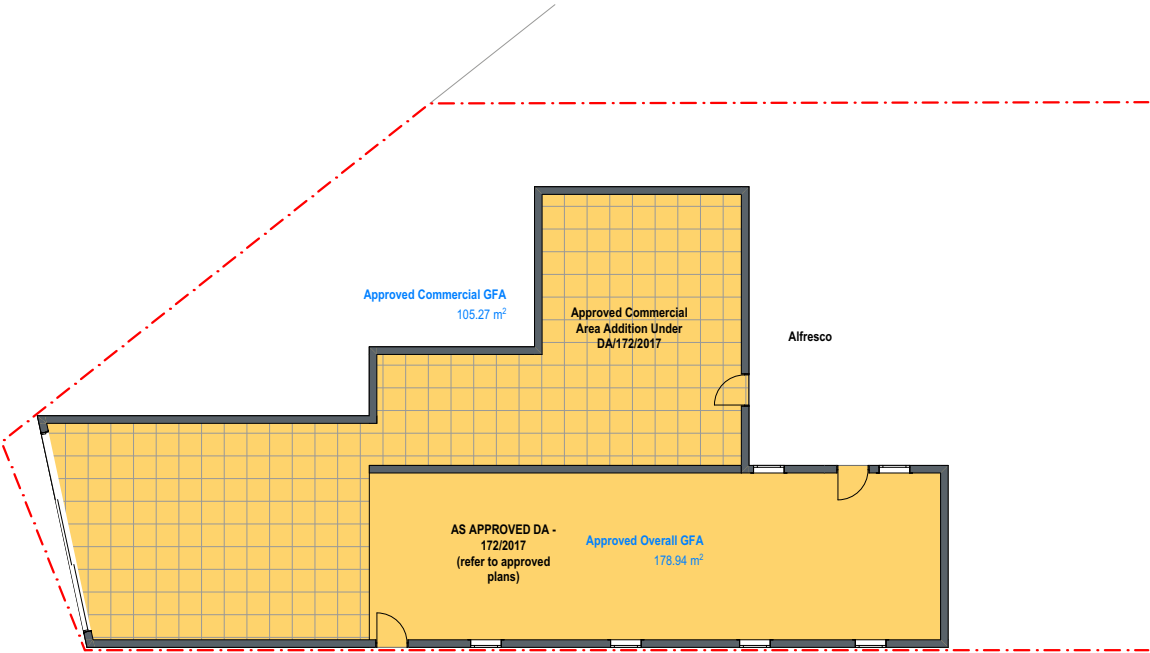

Existing GFA  
1:200

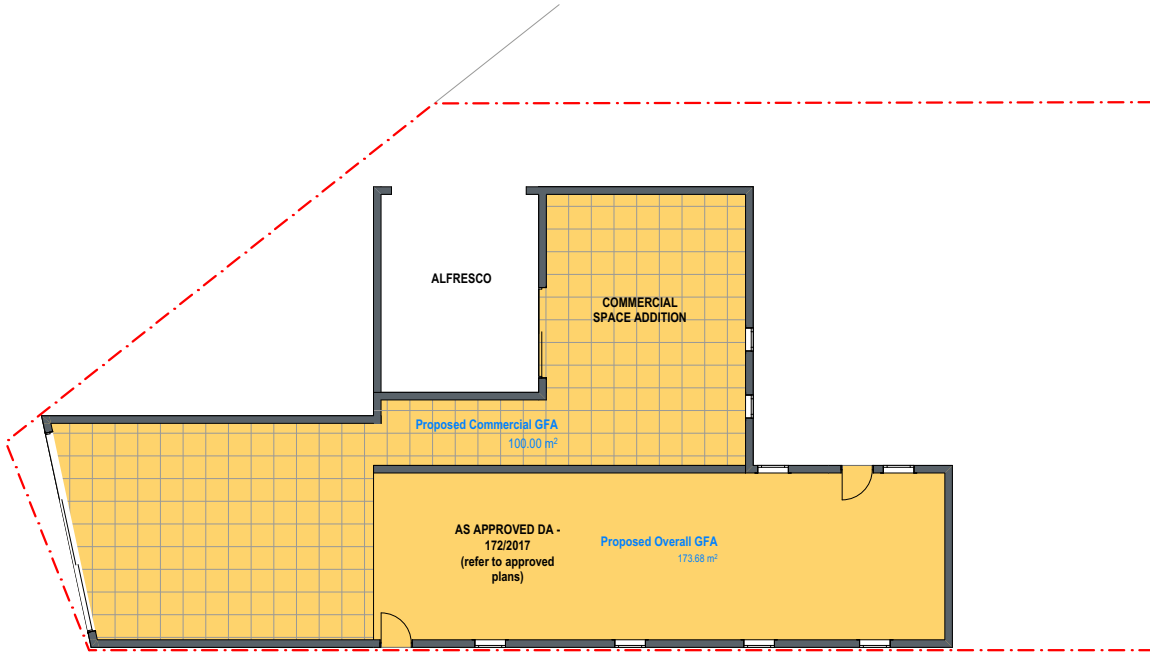

Proposed GFA  
1:200

Commercial GFA	
	Area
Approved Commercial GFA	
	105.27
Proposed Commercial GFA	
	100.00

GFA Schedule	
	Area
Approved Overall GFA	
	178.94
Proposed Overall GFA	
	173.68

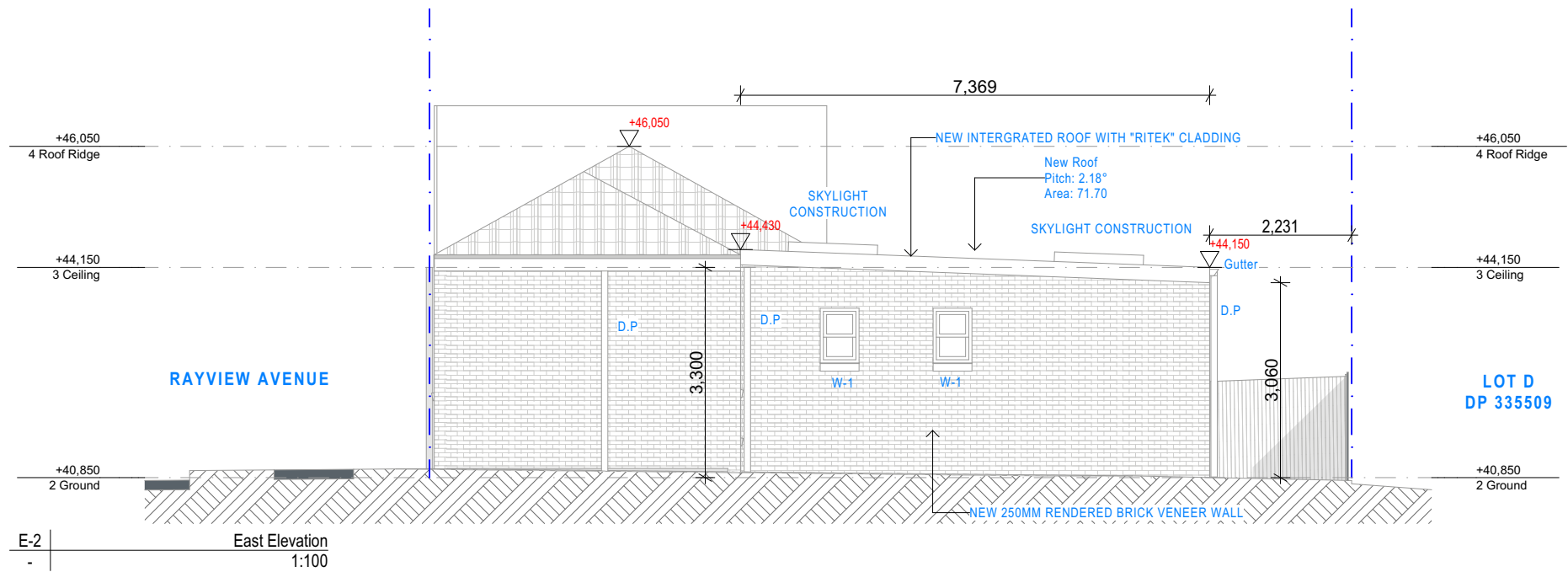
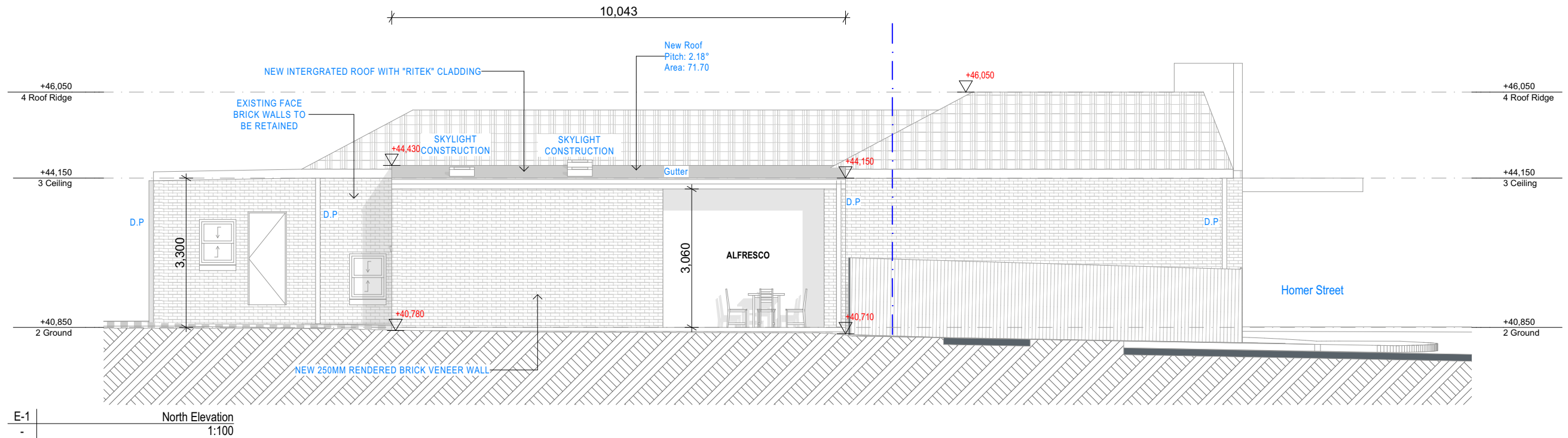

(02) 8706 9797  
www.planzone.com.au  
info@planzone.com.au  
PO Box 3, Liverpool NSW 1871  
Suite 4/259 Northumberland St  
Liverpool NSW 2170

Do not scale off drawings, use scaled measurements. All measurements to be confirmed on site prior to commencement of any works.  
**Disclaimer:**  
While every reasonable effort has been made to ensure that this plan is correct at the time of creation, Planzone Pty Ltd, its agents and employees, disclaim any and all liability to any person in respect of anything or the consequences of anything done or omitted to be done in reliance upon the whole or any part of this plan.  
© Copyright  
This plan is subject to copyright and remains the property of Planzone Pty Ltd. The plans must not be used, copied, edited, reproduced, disseminated or redistributed, in whole or part without the prior written consent of Planzone Pty Ltd. These plans are site specific and can only be used for the project and property stipulated in the drawing details section of this plan. These plans have been prepared to illustrate design intent only and any construction is to be done so in accordance with the relevant local and statutory standards, codes and regulations including, but not limited to, the Building Code of Australia and Australian Standards.



**Proposal** Modification to modify DA-172/2017  
**Address** 106 Homer Street Earlwood

**Project No.** 230508  
**Revision No.** 01  
**Drawing No.** 1.10  
**Drawn By** KK (BDAA No. 6433)

**Client** Dimitri Galanis  
**LGA** City of Canterbury Bankstown Council  
**Drawing Title** Elevation  
**Scale** 1:100

Revisions	Rev #	Revision Name	Transmittal Set Date
	01	Floor Plan Amendment	21/07/2023

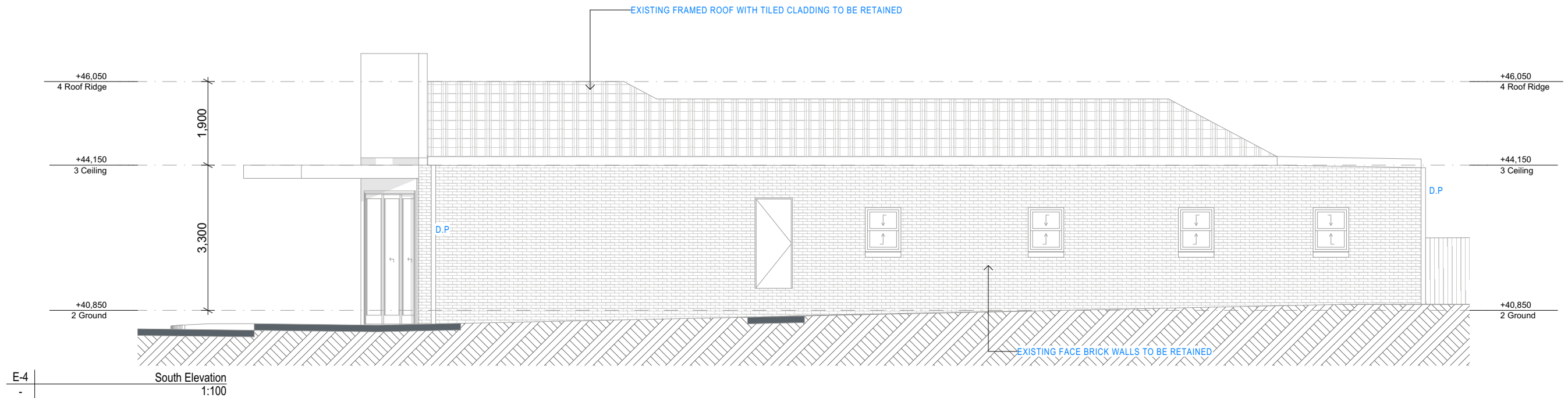
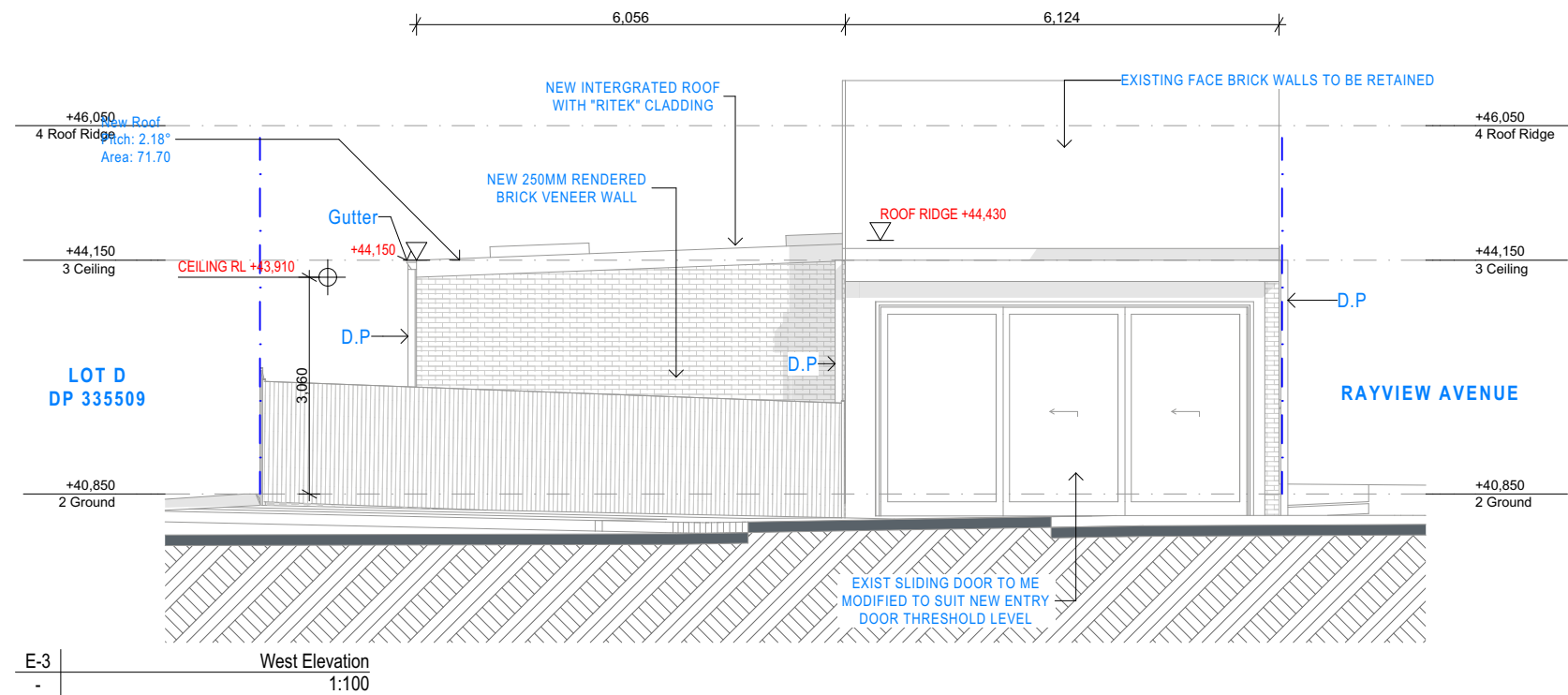

(02) 8706 9797  
www.planzone.com.au  
info@planzone.com.au  
PO Box 3, Liverpool NSW 1871  
Suite 4/259 Northumberland St  
Liverpool NSW 2170

Do not scale off drawings, use scaled measurements. All measurements to be confirmed on site prior to commencement of any works.  
**Disclaimer:**  
While every reasonable effort has been made to ensure that this plan is correct at the time of creation, Planzone Pty Ltd, its agents and employees, disclaim any and all liability to any person in respect of anything or the consequences of anything done or omitted to be done in reliance upon the whole or any part of this plan.  
**© Copyright**  
This plan is subject to copyright and remains the property of Planzone Pty Ltd. The plans must not be used, copied, edited, reproduced, disseminated or redistributed, in whole or part without the prior written consent of Planzone Pty Ltd. These plans are site specific and can only be used for the project and property stipulated in the drawing details section of this plan. These plans have been prepared to illustrate design intent only and any construction is to be done so in accordance with the relevant local and statutory standards, codes and regulations including, but not limited to, the Building Code of Australia and Australian Standards.



**Proposal** Modification to modify DA-172/2017  
**Address** 106 Homer Street Earlwood  
**Project No.** 230508  
**Revision No.** 01  
**Drawing No.** 1.11  
**Drawn By** KK (BDAA No. 6433)  
**Client** Dimitri Galanis  
**LGA** City of Canterbury Bankstown Council  
**Drawing Title** Elevation  
**Scale** 1:100

Revisions	Rev #	Revision Name	Transmittal Set Date
	01	Floor Plan Amendment	21/07/2023

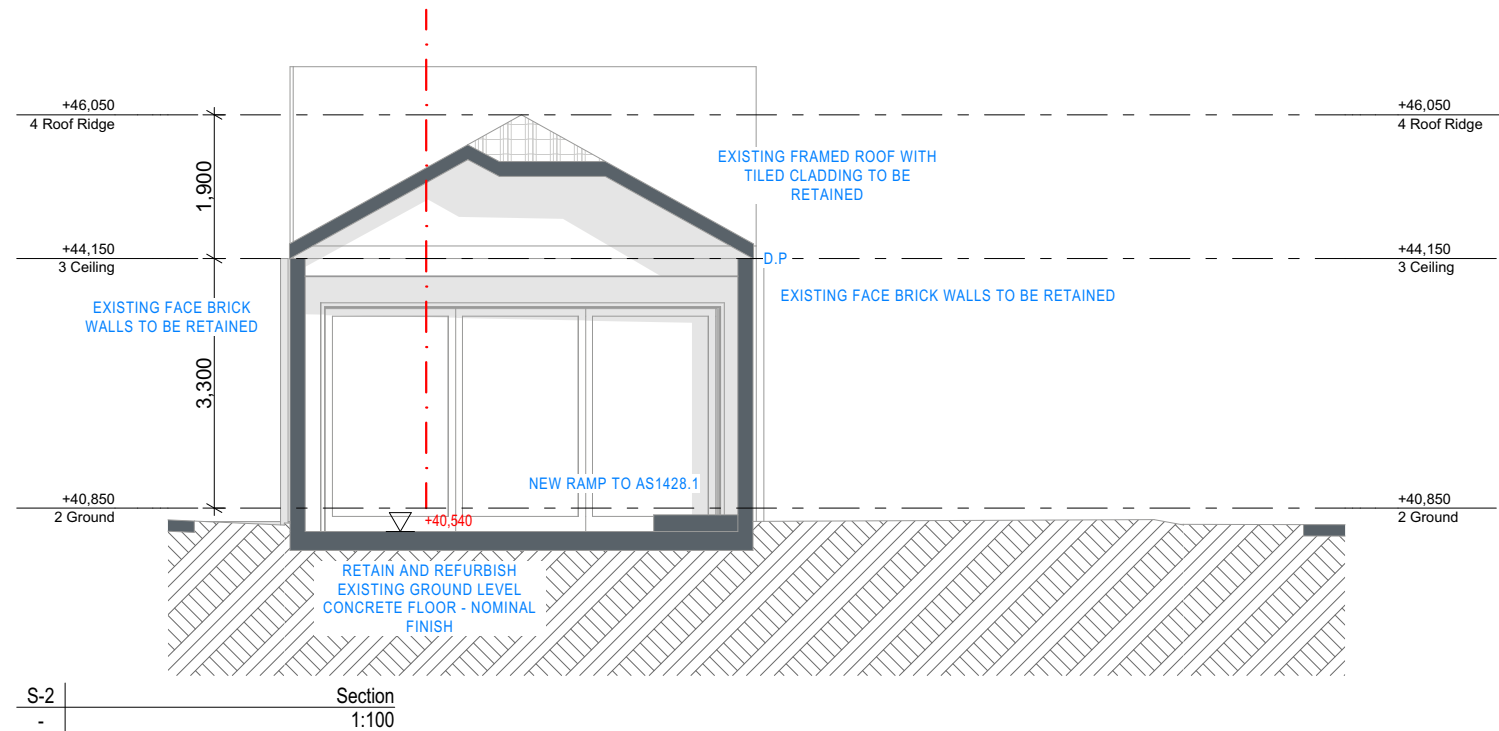
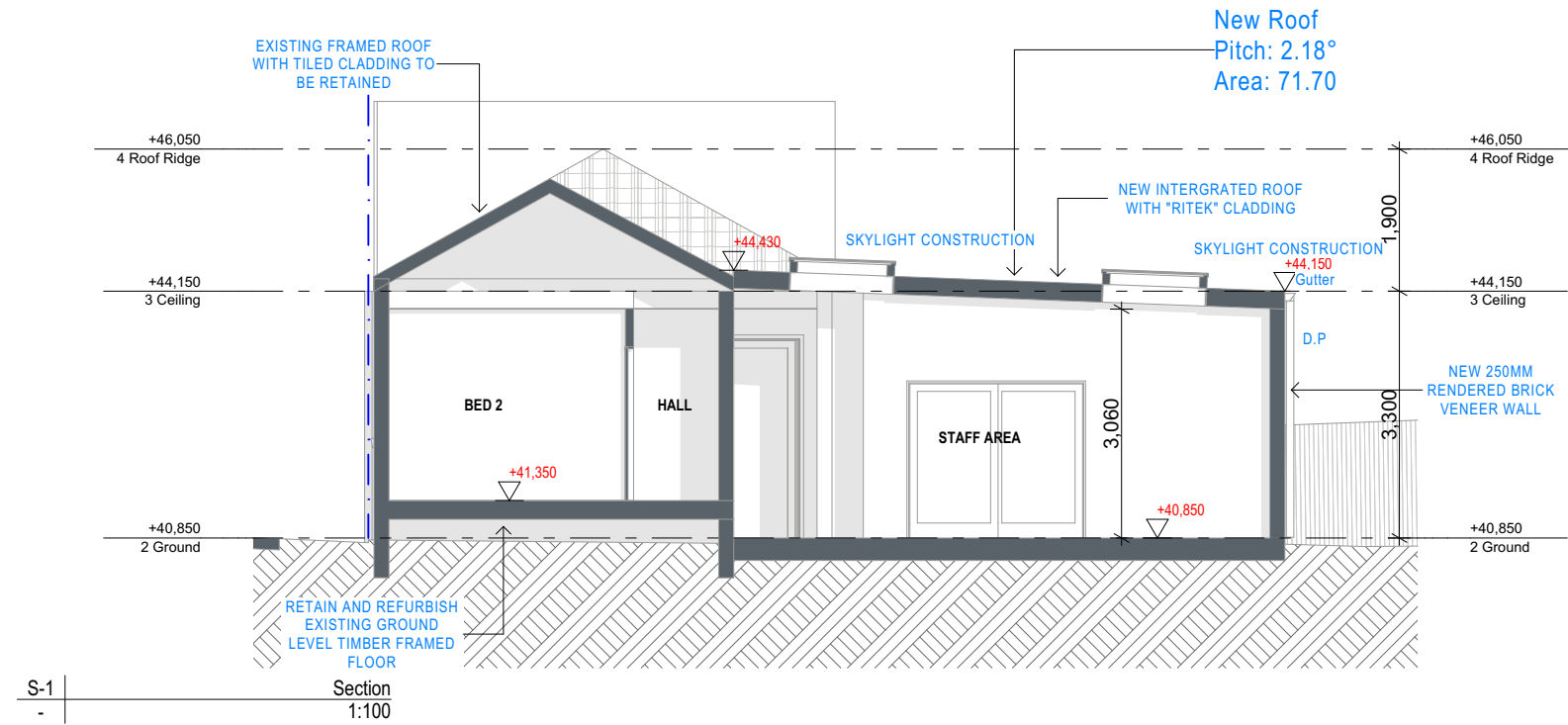

Revisions	Rev #	Revision Name	Transmittal Set Date
	01	Floor Plan Amendment	21/07/2023

